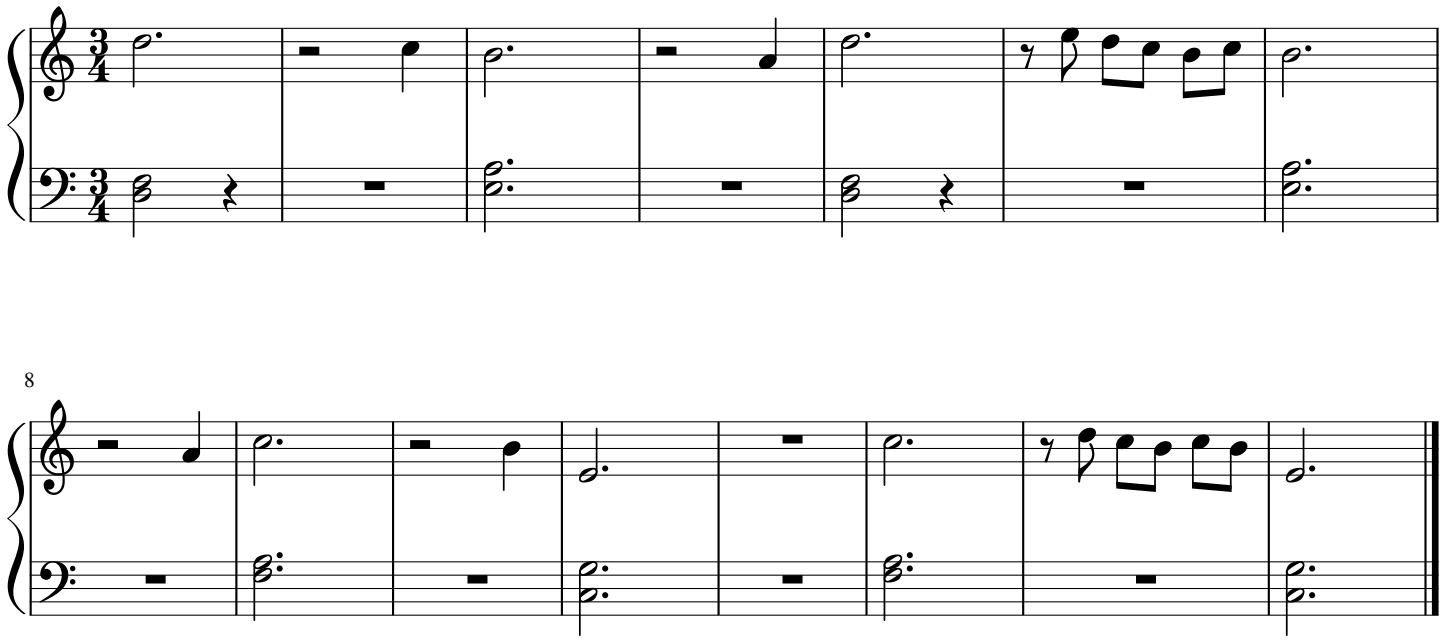Valse d'Amélie